VILLAMARKET
Mediação Imobiliária - Unipessoal, Lda

+351 289 079 376
www.villamarket.pt

€550.000 | Ref. JFCGD-02015194CA | Constância

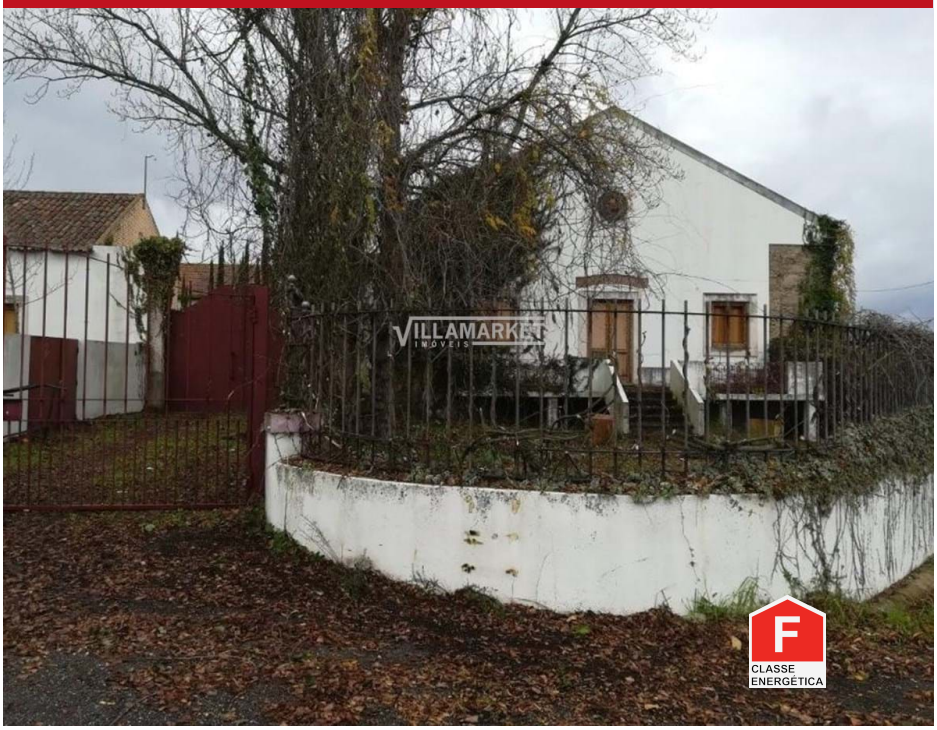

6	6	✔	923 m2	✔

Single storey 6 bedroom villa consisting of 2 fractions in Casal da Igreja, with attic, patio and swimming pool.

Single storey 6 bedroom villa consisting of 2 fractions in Casal da Igreja, with attic, patio and swimming pool.
It is located northwest of the Sta Margarida CP station, on National Road 118, at km 112 between Santa Margarida station and Constância Sul on the right side.
Accessibility is good, with parking, public roads and good sun exposure.
It is compartmentalized by 2 buildings:
Building A: Circulation hall, dining room and living room, 6 bedrooms, kitchen, 5 bathrooms, laundry, boiler house. It has storage and a residential attic;
Building B: Atelier, solarium, bar, games room, bathroom, storage. It has a swimming pool.
Information about the areas:
Total Land Area: 3,800 m²;

AMI: 14870 | Rua dos Movimentos das Forças Armadas (MFA) nº 74 Loja A,

TEL: +351 289 079 376 | Email: villamarketportugal@gmail.com

Powered by Proppy.pt