VILLAMARKET
Mediação Imobiliária - Unipessoal, Lda

+351 289 079 376
www.villamarket.pt

€645.000 | Ref. JF-349 | Loulé

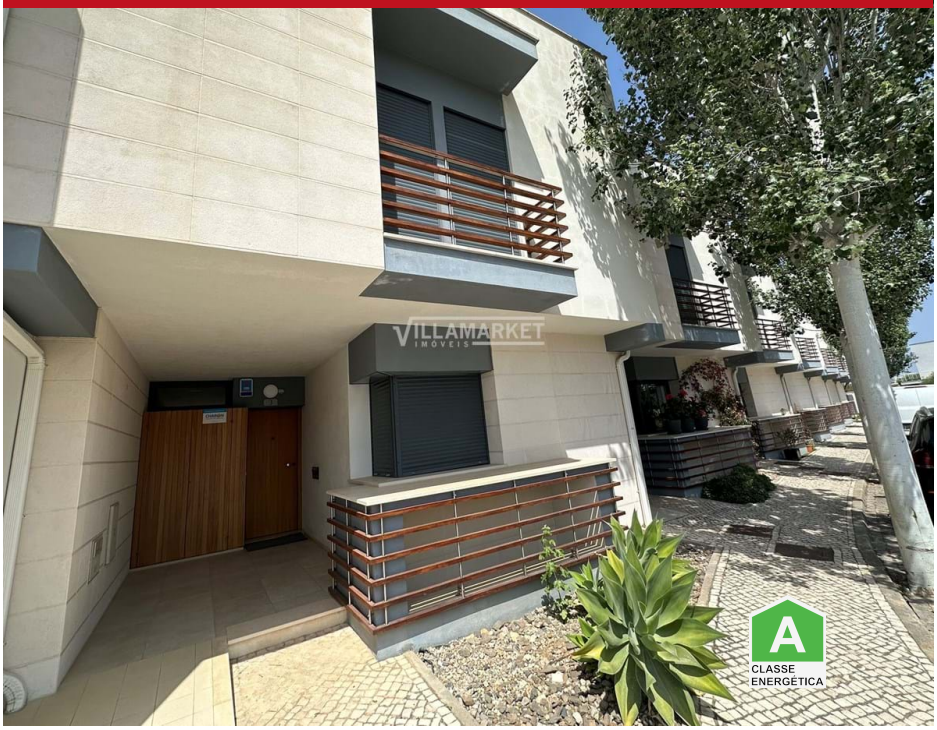

5	4	✔	158 m2	✔

3 + 2 bedroom villa inserted in a condominium with swimming pool located in Vilamoura

3 + 2 bedroom villa inserted in a condominium with swimming pool located in Vilamoura.
This recent modern 4-storey villa is equipped with air conditioning and will be sold fully furnished and equipped, and is located in a quiet urbanization close to services, local shops, golf and just 5 minutes from Vilamoura Marina and 4 km from the beach.
Composed of a divided basement with a large garage for 3 cars and a large space that can serve as a bedroom or storage.
The ground floor consists of an entrance hall, living room with fireplace, equipped kitchen with direct access to a terrace with barbecue, 1 bedroom and 1 bathroom.
The first floor is distributed with 2 en-suite bedrooms and a large terrace.
The attic has one more bedroom and a bathroom.
Condo fee: 50€/month.

AMI: 14870 | Rua dos Movimentos das Forças Armadas (MFA) nº 74 Loja A,

TEL: +351 289 079 376 | Email: villamarketportugal@gmail.com

Powered by Proppy.pt