VILLAMARKET
Mediação Imobiliária - Unipessoal, Lda

+351 289 079 376
www.villamarket.pt

€280.000 | Ref. JF-159AA111103T1 | Portimão

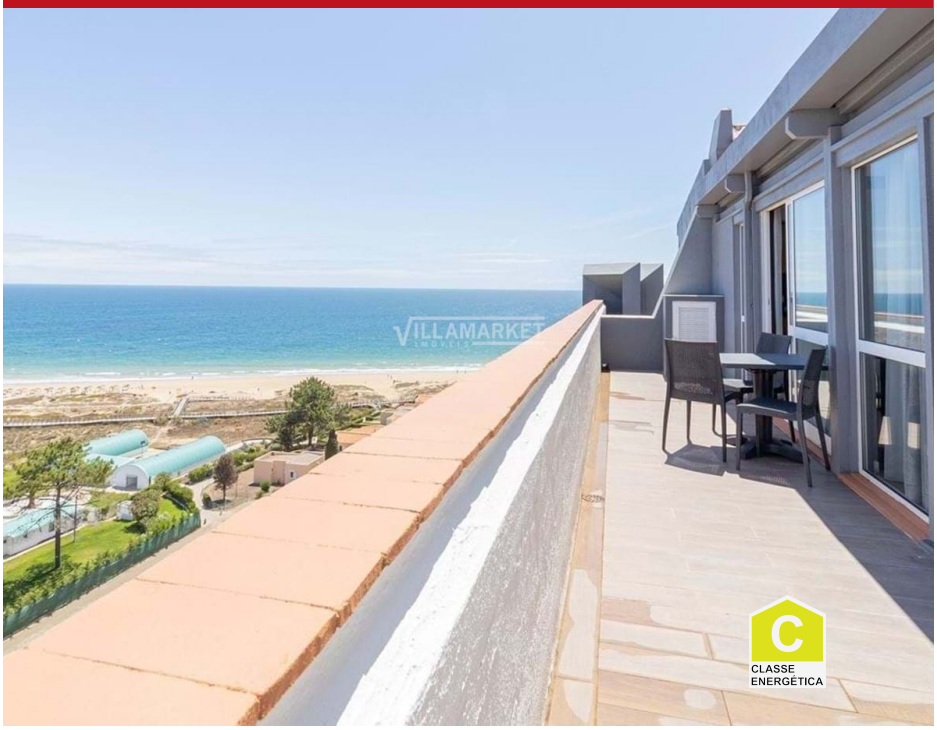

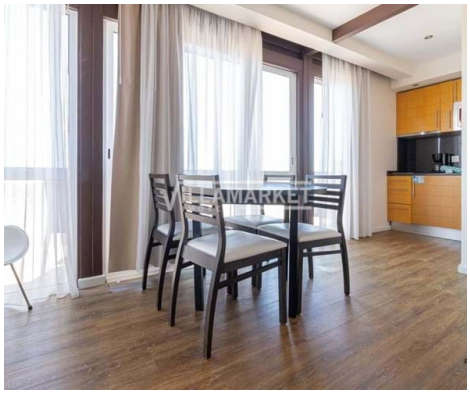

1	1	✔	39 m2	✖

1 bedroom apartment on the 11th floor of the Alvor Atlântico Building, located a 2-minute walk from Alvor beach.

1 bedroom apartment on the 11th floor of the Alvor Atlântico Building, located a 2-minute walk from Alvor beach.
The comfortable property includes a bedroom with built-in wardrobe, 1 bathroom with bathtub, fully equipped kitchenette and extensive balcony with sea view and three brothers beach view.
In the communal leisure areas you will find the indoor swimming pool, sauna and Turkish bath.
Sold furnished.
When buying an Apartment in the Algarve with the Pestana group, you will be sure that you are buying in a Resort with frequent maintenance, good services and organized by trained professionals, who are employed by the largest tourist company in Portugal and one of the top 150 Groups in the World.

AMI: 14870 | Rua dos Movimentos das Forças Armadas (MFA) nº 74 Loja A,

TEL: +351 289 079 376 | Email: villamarketportugal@gmail.com

Powered by Proppy.pt