VILLAMARKET
Mediação Imobiliária - Unipessoal, Lda

+351 289 079 376
www.villamarket.pt

€260.000 | Ref. JF-347LT17 | Albufeira

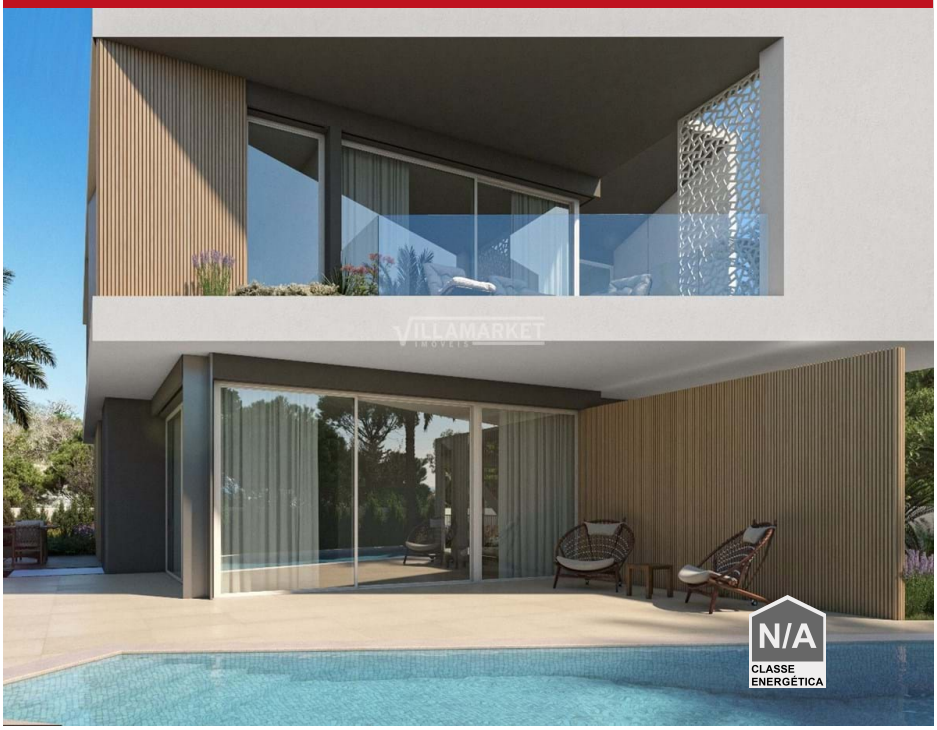

0	0	✖	510 m2	✖

Plot of land with 516 m2 inserted in a new and noble urbanization located in Albufeira

Plot of land with 516 m2 inserted in a new and noble urbanization located in Albufeira consisting of a set of 26 plots for the construction of single-family houses with swimming pool.
With areas ranging from 500m2 to 737m2, these will be the ideal plots for the construction of your new "DREAM VILLA at MARKET price".
With the possibility of building houses between 294 m2 and 530 m2 of gross area with 2 floors above ground level and a basement.
These lots have access to the electricity, sewage and rainwater network and the accesses are wide and well maintained. Located within walking distance of
a variety of amenities such as restaurants, hypermarkets, hospital, pharmacies, the city center and the beach, are within walking distance.
Just a 5-minute drive from the beaches and 25 minutes away from Faro Airport.

AMI: 14870 | Rua dos Movimentos das Forças Armadas (MFA) nº 74 Loja A,

TEL: +351 289 079 376 | Email: villamarketportugal@gmail.com

Powered by Proppy.pt